Violin

December Tango
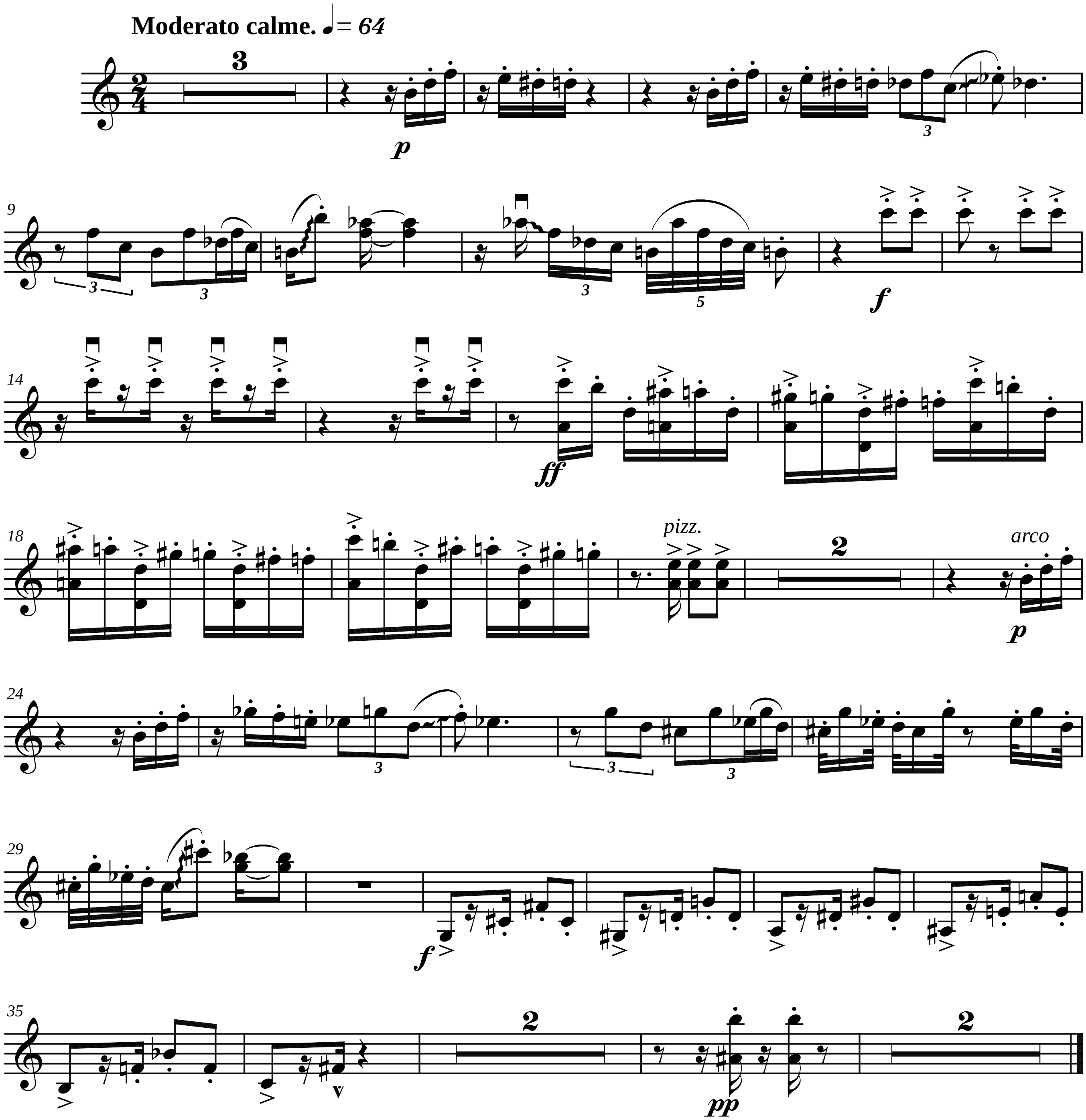
Kenny Gill
12/6/09-12/21/09
Rev. 1/30/10

